

Patient report

Bio-Rad DATE: 08/21/2019
D-10 TIME: 06:26 PM
S/N: #DJ4I016123 Software version: 4.30-2
Sample ID: 10550408
Injection date 08/21/2019 06:12 PM
Injection #: 38 Method: HbA1c
Rack #: --- Rack position: 5

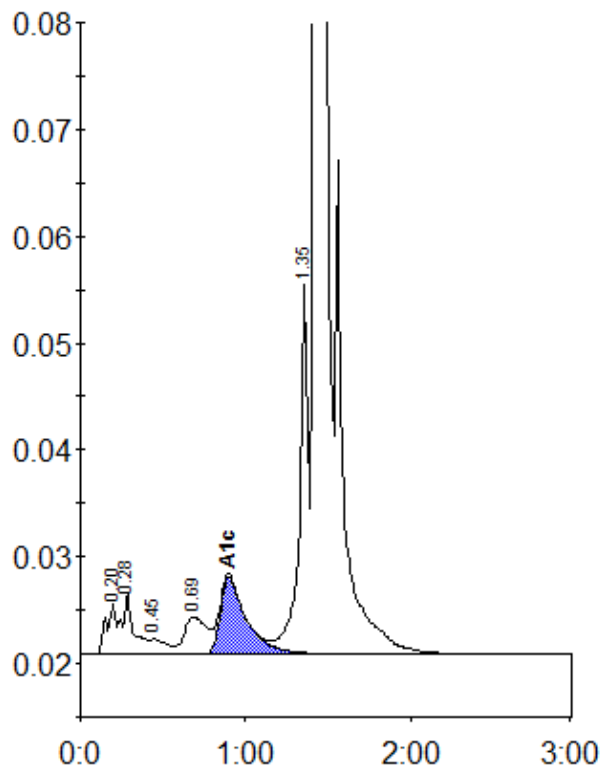

Peak table - ID: 10550408

Peak	R.time	Height	Area	Area %
A1a	0.20	4742	19511	0.8
A1b	0.28	5724	28153	1.2
F	0.45	1369	9596	0.4
LA1c/CHb-1	0.69	3483	32551	1.4
A1c	0.90	7222	78945	4.8
P3	1.35	35469	129640	5.5
A0	1.43	669074	2050450	87.3
Total Area:		2348846		

Concentration:	%
A1c	4.8